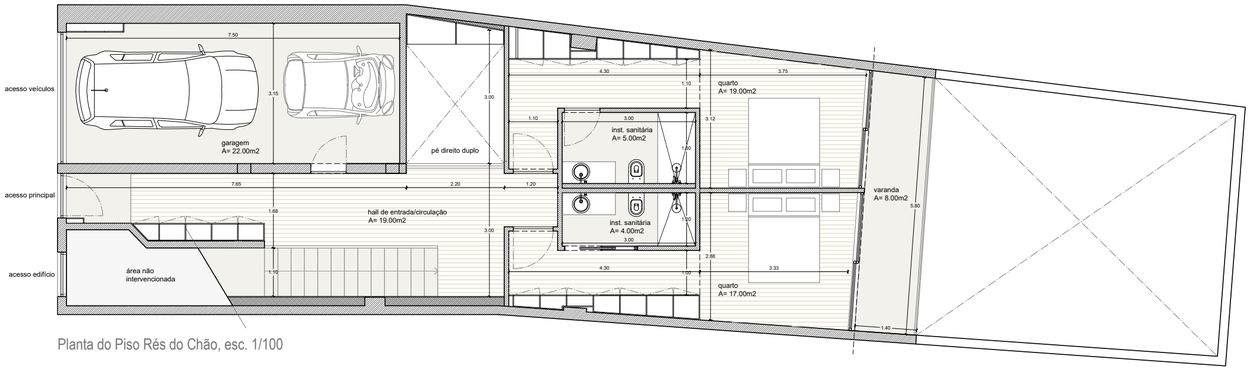

Planta do Piso Rés do Chão, esc. 1/100

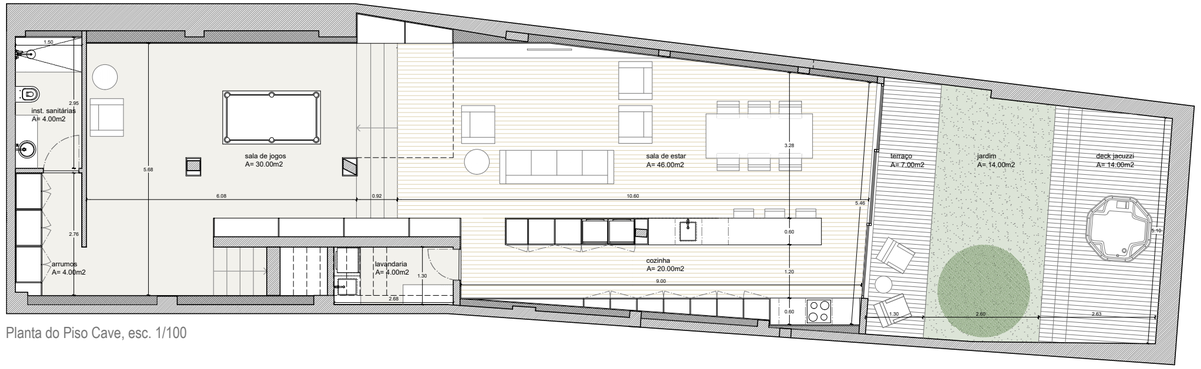

Planta do Piso Cave, esc. 1/100

N