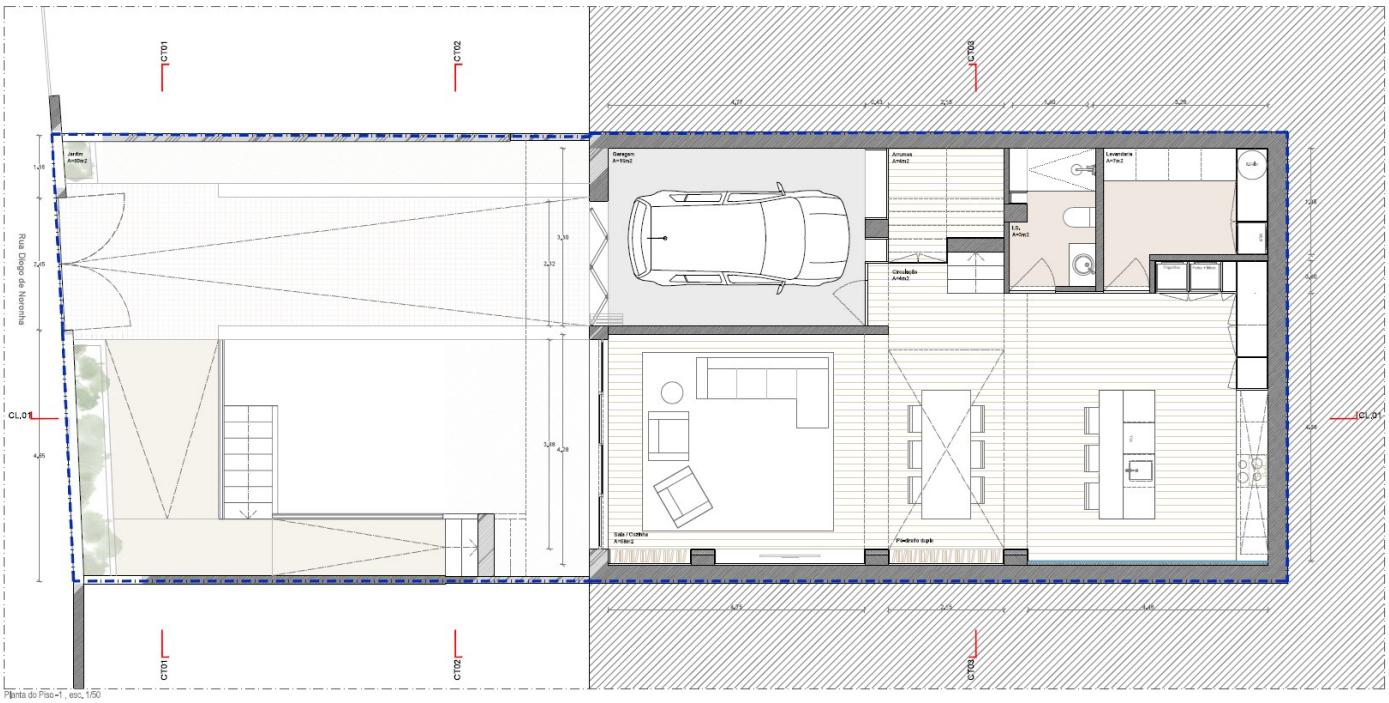

Planta do Piso-1 , esc. 1/50

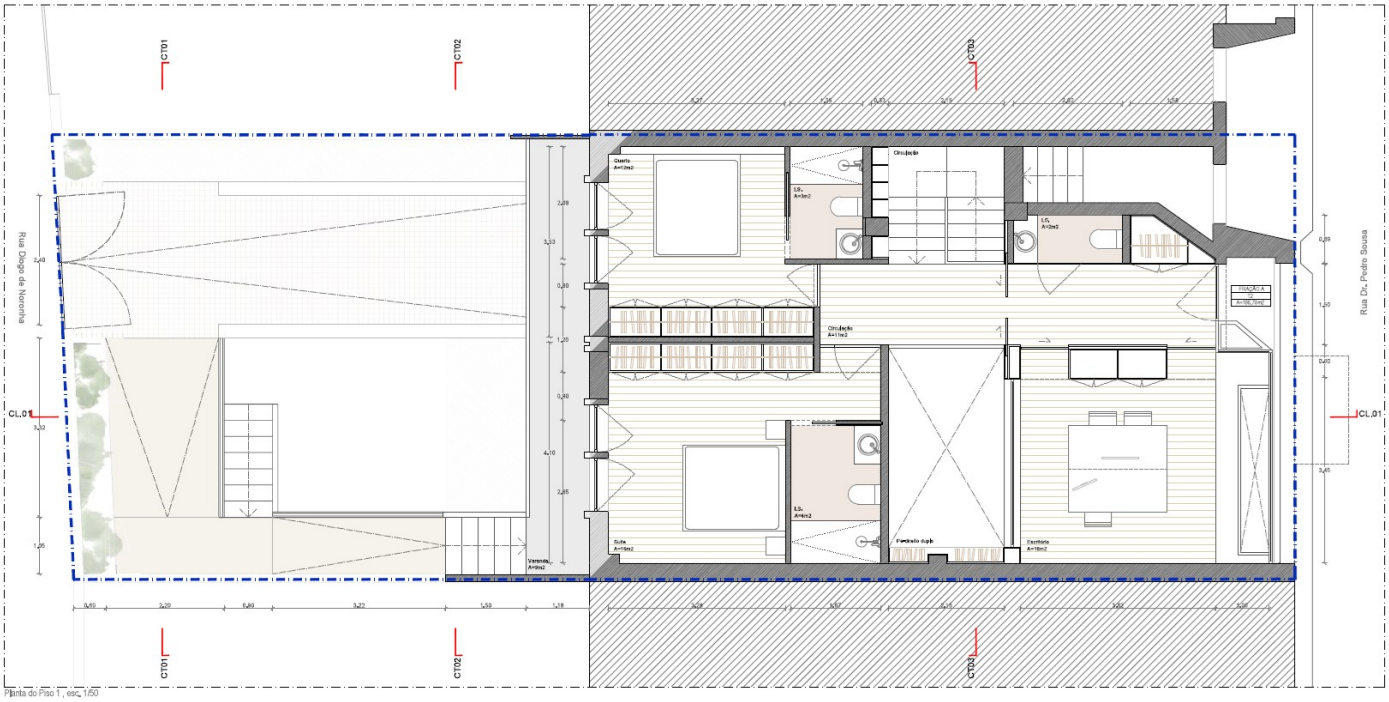

Planta do Piso 1 , esc. 1/50